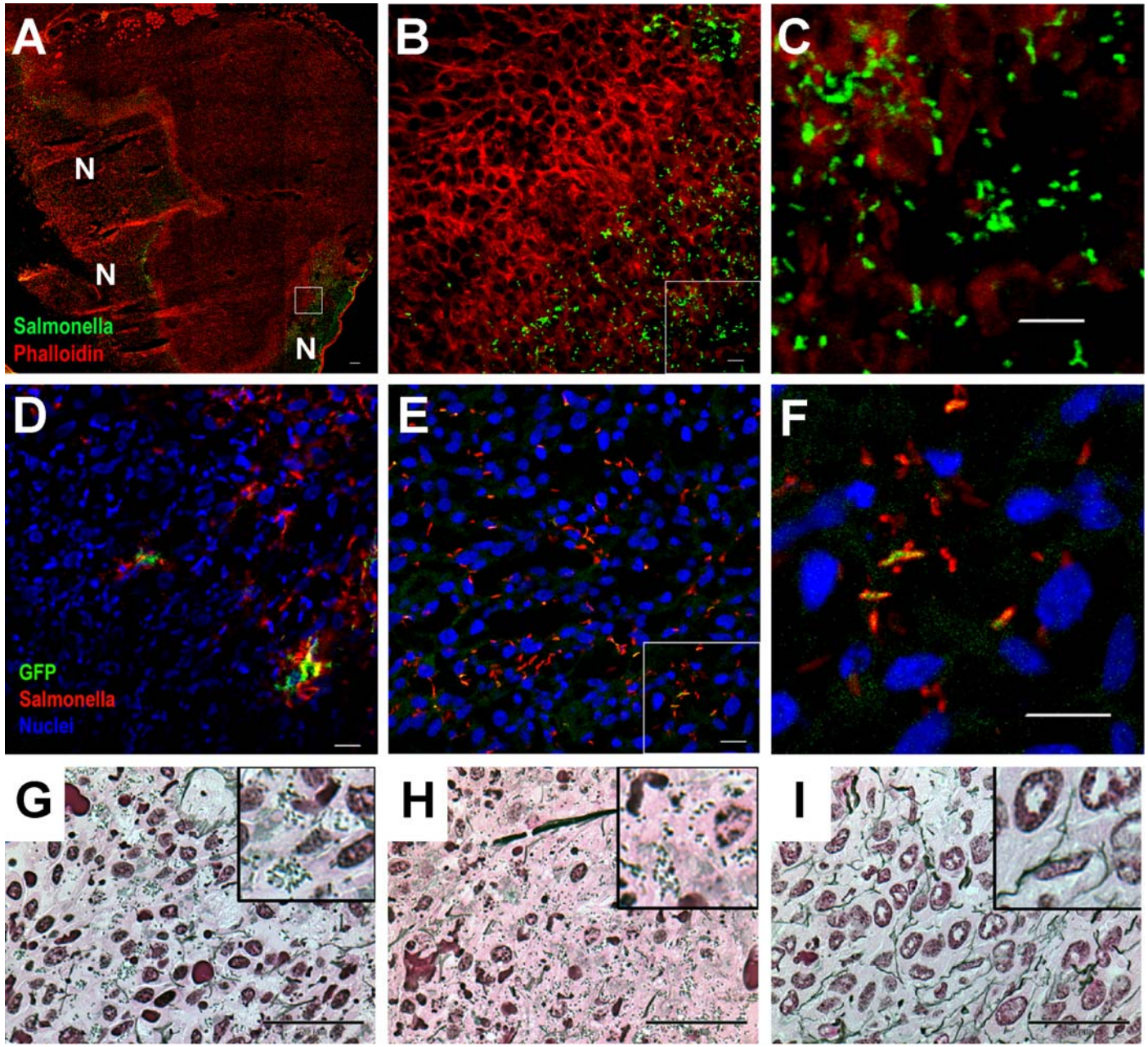
A
N
N
N
Salmonella
Phalloidin
B
C
D
GFP
Salmonella
Nuclei
E
F
G
H
I