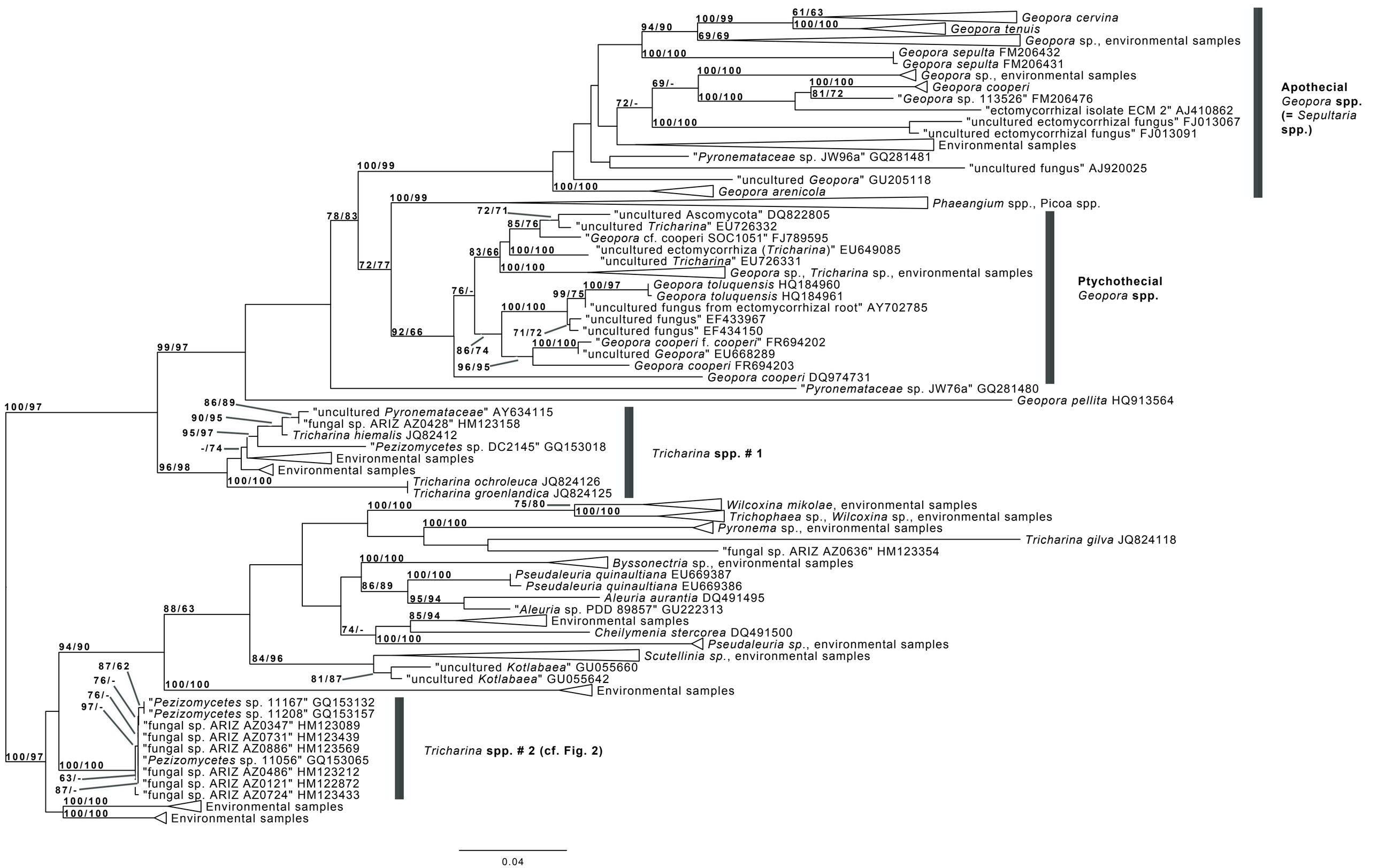
Geopora cervina
Geopora tenuis
Geopora sp., environmental samples
Geopora sepulta FM206432
Geopora sepulta FM206431
Geopora sp., environmental samples
Geopora cooperi
"Geopora sp. 113526" FM206476
"ectomycorrhizal isolate ECM 2" AJ410862
"uncultured ectomycorrhizal fungus" FJ013067
"uncultured ectomycorrhizal fungus" FJ013091
Environmental samples
"Pyronemataceae sp. JW96a" GQ281481
"uncultured fungus" AJ920025
"uncultured Geopora" GU205118
Geopora arenicola
Phaeangium spp., Picoa spp.
Apothecial Geopora spp. (= Sepultaria spp.)
"uncultured Ascomycota" DQ822805
"uncultured Tricharina" EU726332
"Geopora cf. cooperi SOC1051" FJ789595
"uncultured ectomycorrhiza (Tricharina)" EU649085
"uncultured Tricharina" EU726331
Geopora sp., Tricharina sp., environmental samples
Geopora toluquensis HQ184960
Geopora toluquensis HQ184961
"uncultured fungus from ectomycorrhizal root" AY702785
"uncultured fungus" EF433967
"uncultured fungus" EF434150
"Geopora cooperi f. cooperi" FR694202
"uncultured Geopora" EU668289
Geopora cooperi FR694203
Geopora cooperi DQ974731
"Pyronemataceae sp. JW76a" GQ281480
Geopora pellita HQ913564
Ptychothecial Geopora spp.
"uncultured Pyronemataceae" AY634115
"fungal sp. ARIZ AZ0428" HM123158
Tricharina hiemalis JQ82412
"Pezizomycetes sp. DC2145" GQ153018
Environmental samples
Environmental samples
Tricharina ochroleuca JQ824126
Tricharina groenlandica JQ824125
Tricharina spp. # 1
Wilcoxina mikolae, environmental samples
Trichophaea sp., Wilcoxina sp., environmental samples
Pyronema sp., environmental samples
Tricharina gilva JQ824118
"fungal sp. ARIZ AZ0636" HM123354
Byssonectria sp., environmental samples
Pseudaleuria quinaultiana EU669387
Pseudaleuria quinaultiana EU669386
Aleuria aurantia DQ491495
"Aleuria sp. PDD 89857" GU222313
Environmental samples
Cheilymenia stercorea DQ491500
Pseudaleuria sp., environmental samples
Scutellinia sp., environmental samples
"uncultured Kotlabaea" GU055660
"uncultured Kotlabaea" GU055642
Environmental samples
"Pezizomycetes sp. 11167" GQ153132
"Pezizomycetes sp. 11208" GQ153157
"fungal sp. ARIZ AZ0347" HM123089
"fungal sp. ARIZ AZ0731" HM123439
"fungal sp. ARIZ AZ0886" HM123569
"Pezizomycetes sp. 11056" GQ153065
"fungal sp. ARIZ AZ0486" HM123212
"fungal sp. ARIZ AZ0121" HM122872
"fungal sp. ARIZ AZ0724" HM123433
Environmental samples
Environmental samples
Tricharina spp. # 2 (cf. Fig. 2)
0.04