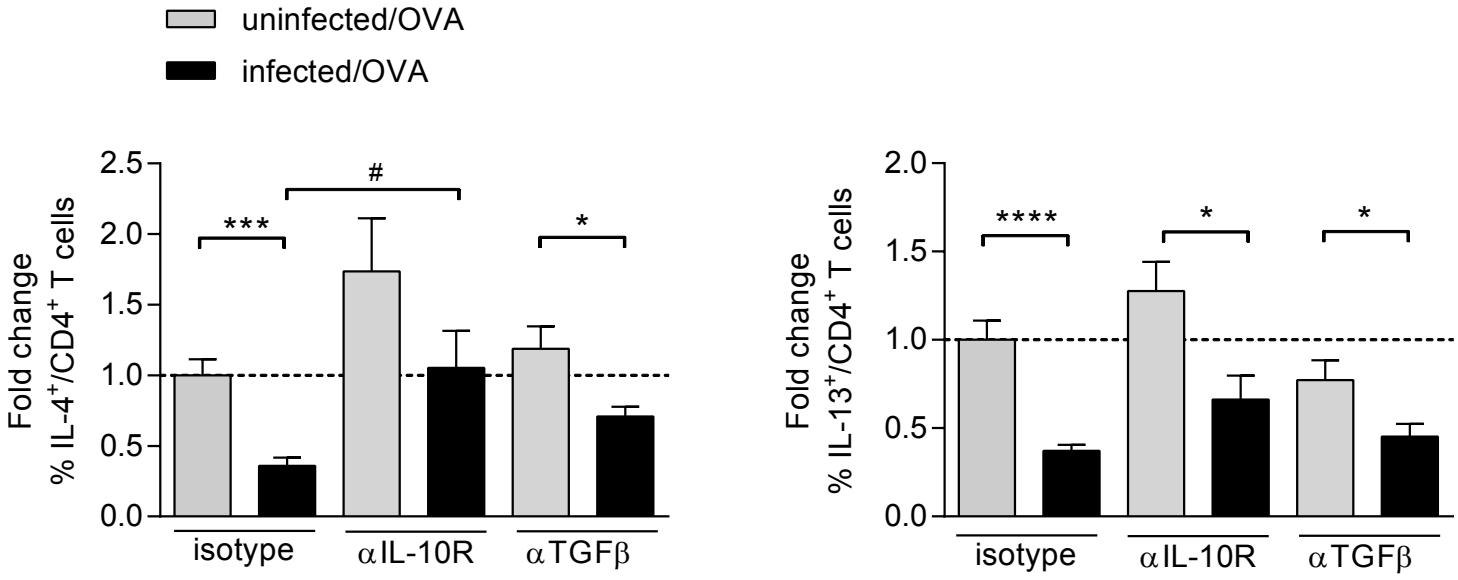
uninfected/OVA
infected/OVA
Fold change
% IL-4+/CD4+ T cells
2.5
2.0
1.5
1.0
0.5
0.0
***
#
*
isotype
αIL-10R
αTGFβ
Fold change
% IL-13+/CD4+ T cells
2.0
1.5
1.0
0.5
0.0
****
*
*
isotype
αIL-10R
αTGFβ